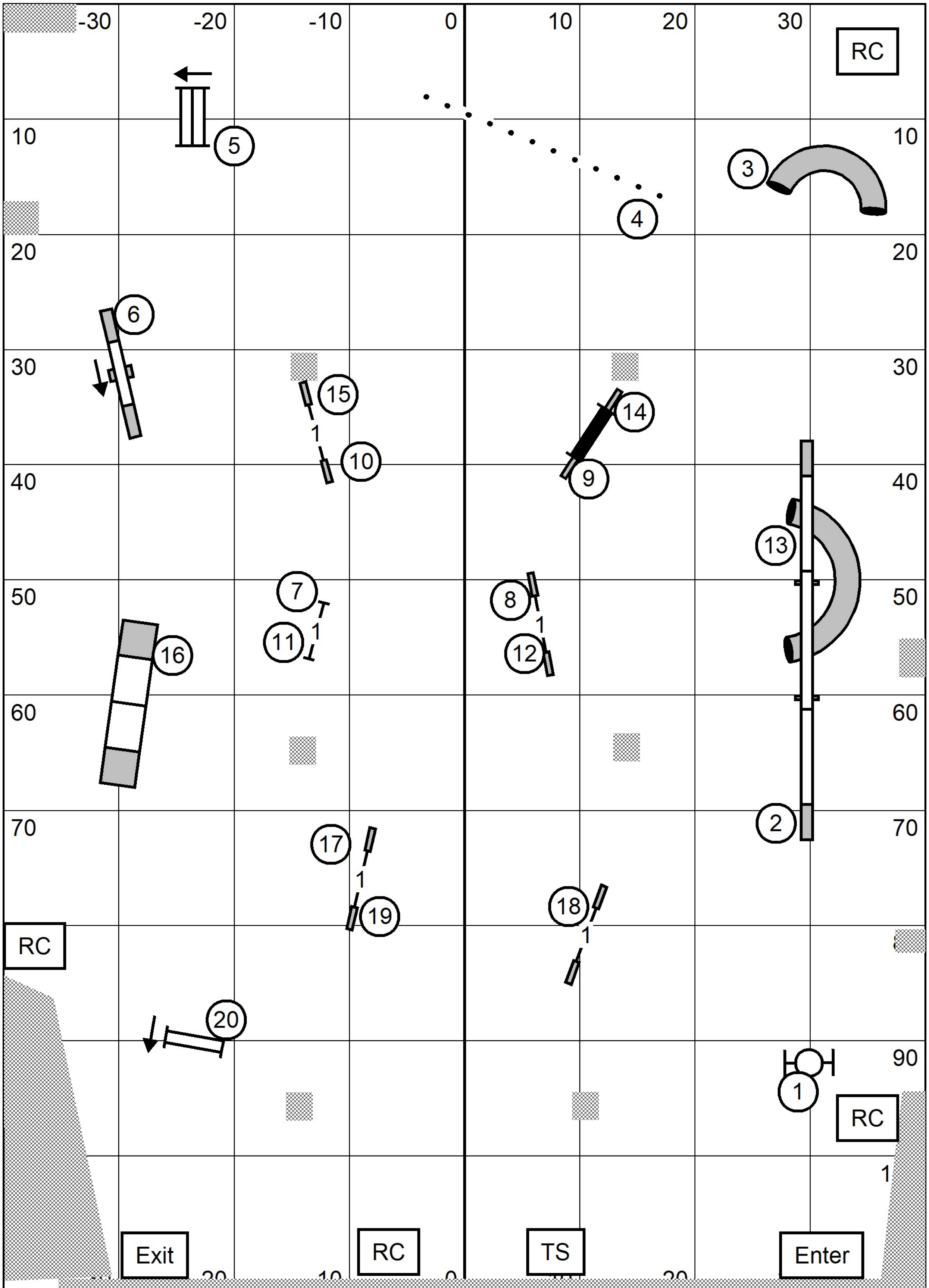

Dog Training Club of St. Petersburg

EXCELLENT MASTER STANDARD

Saturday, May 9, 2026

Diane Dunn Fyfe

CourseDesigner.com (CD v4.34)